

***When talking with a customer,  
don't forget S.E.A.T.S.***

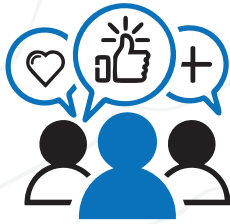

**Showcase**



**Engage**



**Advice**



**Testify**



**Secure**

**Showcase** - Highlight the unique features and benefits of the PRP products.

**Engage** - Connect with the customer, ask questions to understand their needs, and build rapport.

**Advice** - Provide expert recommendations tailored to the customer's specific requirements and preferences.

**Testify** - Share testimonials and success stories from satisfied customers to build credibility and trust.

**Secure** - Close the sale by addressing any remaining concerns, confirming the purchase, and ensuring customer satisfaction.